

**CERTIFIED LAND CORNER RECORDATION**

1/4 Cor.    Sec. 1 •    R. 68W.	T. 18 N.	DESCRIPTION OF CORNER EVIDENCE FOUND, AND ORIGINAL RECORD (If known)  Found grey sandstone, 9" x 14" x 8". Stone had "1/4" chiseled on west face and had fallen over to west. Corner is about 35' east of fence line, east of a trail road.
	Sec. 6	
	R. 67W.	

DESCRIPTION OF MONUMENT AND ACCESSORIES ESTABLISHED  
TO PERPETUATE THE ORIGINAL LOCATION OF THIS CORNER:

Set nails in fence line.  
Set lath and flagging.

SKETCH, WITH COURSE AND DISTANCE TO ADJACENT CORNER IF DETERMINED IN THIS SURVEY.  
(May Sketch or Paste Reproduction on Reverse Side.)

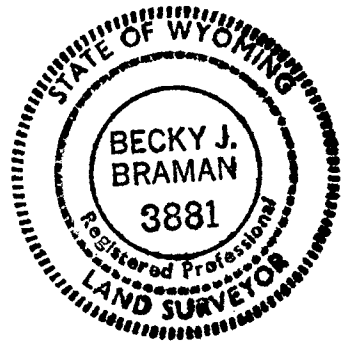
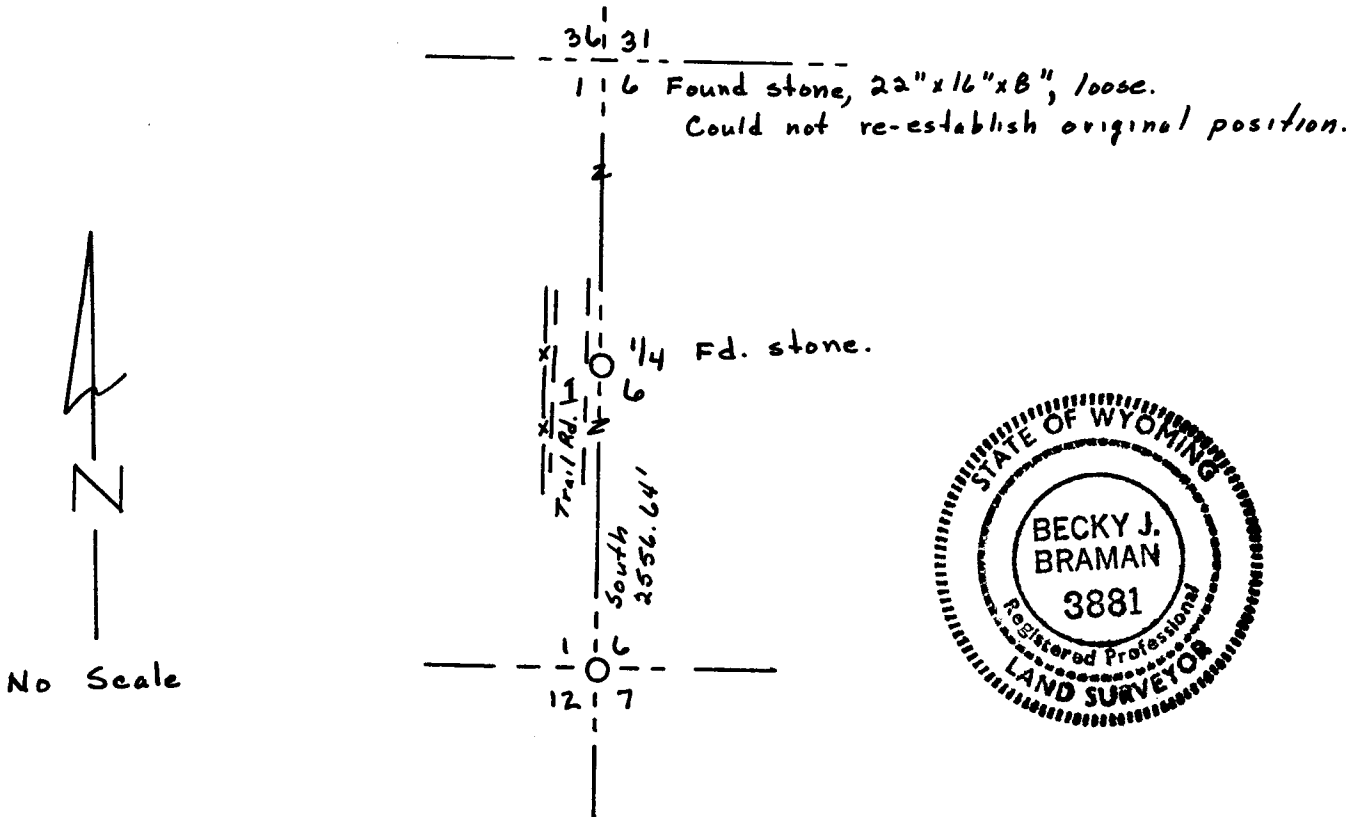

I, Becky J. Braman, I.S. #3881 certify that I have carefully performed or reviewed the work done on the diagrammed corner as reported on this recordation form and approve the same.

Becky J. Braman I.S. 3881  
 Signature of Surveyor Registration No.

STATE OF WYOMING,  
Office of Clerk and Recorder,  
County of Laramie

**778076**

This "corner record" was filed for record on the FEB 6 1985 day of 19, was noted on the cross-index plat and is assigned page No. \_\_\_\_\_, in book No. \_\_\_\_\_.

James C. Whitehead  
 County Official

Cross Index No. _____	T. _____	R. _____	Mer. _____
_____	T. _____	R. _____	Mer. _____
_____	T. _____	R. _____	Mer. _____
_____	T. _____	R. _____	Mer. _____
_____	T. _____	R. _____	Mer. _____
_____	T. _____	R. _____	Mer. _____
_____	T. _____	R. _____	Mer. _____